



# VISUAL ARTS AQUISITIONS

---

DECEMBER 19, 2023



**5 PIECES**

- HEADRESS, 24" X 26"
- DRESS, 57" X 47"
- PETTICOAT, 57" X 24"
- SHAWL, 38" X 18"
- SKULL STAFF, 62.5"

**TITLE: BIRTH & DEATH & EVERYTHING IN BETWEEN**

**ARTIST: ELIZABETH R.G. BLEA**

**DATE: 2018**

**MEDIUM: RECYCLED MULTIMEDIA TEXTILE, LED LIGHTS**

**CREDIT LINE: DONATED BY ELIZABETH ROACH**

---

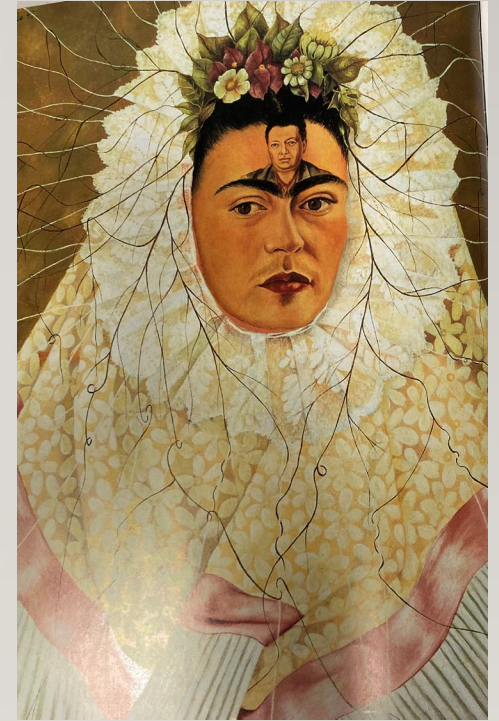



**TITLE:** UNTITLED

**ARTIST:** INCARCERATED INDIVIDUAL AT SANTA FE  
STATE PENITENTIARY

**DATE:** 1982

**MEDIUM:** PAÑO TEXTILE (FRAMED)

**DIMENSIONS:** 13  $\frac{3}{4}$  " X 15  $\frac{1}{3}$  "

15  $\frac{1}{4}$  " X 16  $\frac{3}{4}$  " FRAMED

**CREDIT LINE:** DONATED BY PATRICK CANDELARIA

---



**TITLE:** CHILDREN OF PARADISE

**ARTIST:** ROBERTO "TITO" DELGADO

**DATE:** NO DATE

**MEDIUM:** SPRAY PAINT, MONOTYPE, OIL ON  
MASONITE

**DIMENSIONS:** 24" X 24"

**CREDIT LINE:** DONATED BY ROBIN DUNITZ

---

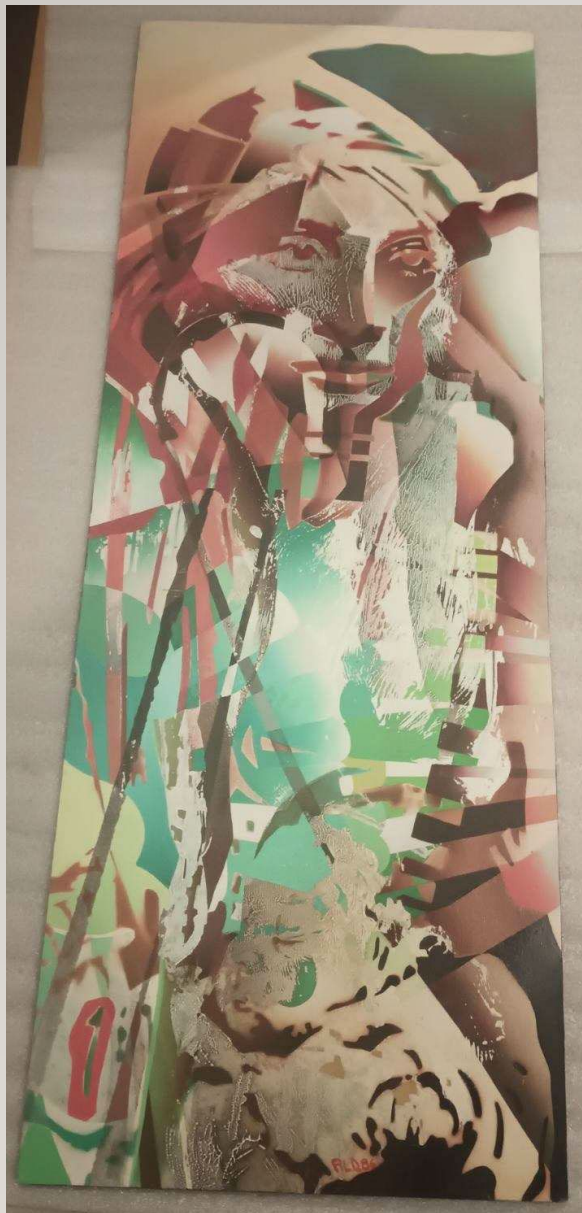

**TITLE:** LA MUJER PERUANA

**ARTIST:** ROBERTO "TITO" DELGADO

**DATE:** 1988

**MEDIUM:** SPRAY PAINT, MONOTYPE, OIL ON MASONITE

**DIMENSIONS:** 42" X 22"

**CREDIT LINE:** DONATED BY ROBIN DUNITZ

---

**TITLE:** COLCHA EMBROIDERED FACE MASK

**ARTIST:** ELIZABETH TRUJILLO

**DATE:** 2020

**MEDIUM:** TEXTILE

**DIMENSIONS:** 12" X 5 ½"

**CREDIT LINE:** DONATED BY MARIA PADILLA

---





**TITLE:** EARRINGS

**ARTIST:** LAWRENCE BACA

**DATE:** 1991

**MEDIUM:** SILVER

**DIMENSIONS:** 1 3/8" X 1 3/8 "

**CREDIT LINE:** DONATED BY MARIA PADILLA

---

**MEDIUM: WOOLEN WEAVINGS**

**CREDIT LINE: DONATED BY MATT DURAN**

---



Johanna Terrazas,  
*Rio Grande Blanket*,  
50" X 29 ½"



Beatrice Maestas Sandoval,  
*Colcha Embroidery*, 2000, 34" x  
28"



Victoria Lopez, *Untitled*,  
25" X 17"



Marie E. Vigil, *Rio Grande Blues*, 47" X 26"





Unidentified Artist,  
*Untitled*, 64" X 48"

**MEDIUM:** WOOLEN WEAVINGS  
**CREDIT LINE:** DONATED BY MATT DURAN

---



Unidentified Artist, *Untitled*, 63" X 29 <sup>3</sup>/<sub>4</sub>"



Unidentified Artist, *Untitled*, 11" X 10 <sup>1</sup>/<sub>4</sub>"



Unidentified Artist, *Untitled*, 43" X 31"



Unidentified Artist,  
*Untitled*, 44" X 15"



**MEDIUM:** WOOLEN WEAVINGS  
**CREDIT LINE:** DONATED BY MATT DURAN

---

Unidentified Artist, *Untitled*, 83" X 60"



Unidentified Artist, *Untitled*, 45" X 26"

